

KOLB LAND CONSULTING, INC.

LAND SURVEYING • SUBDIVIDING • LAND PLANNING

929 WILLIAMS STREET

LAKE GENEVA, WISCONSIN 53147

414-248-3697

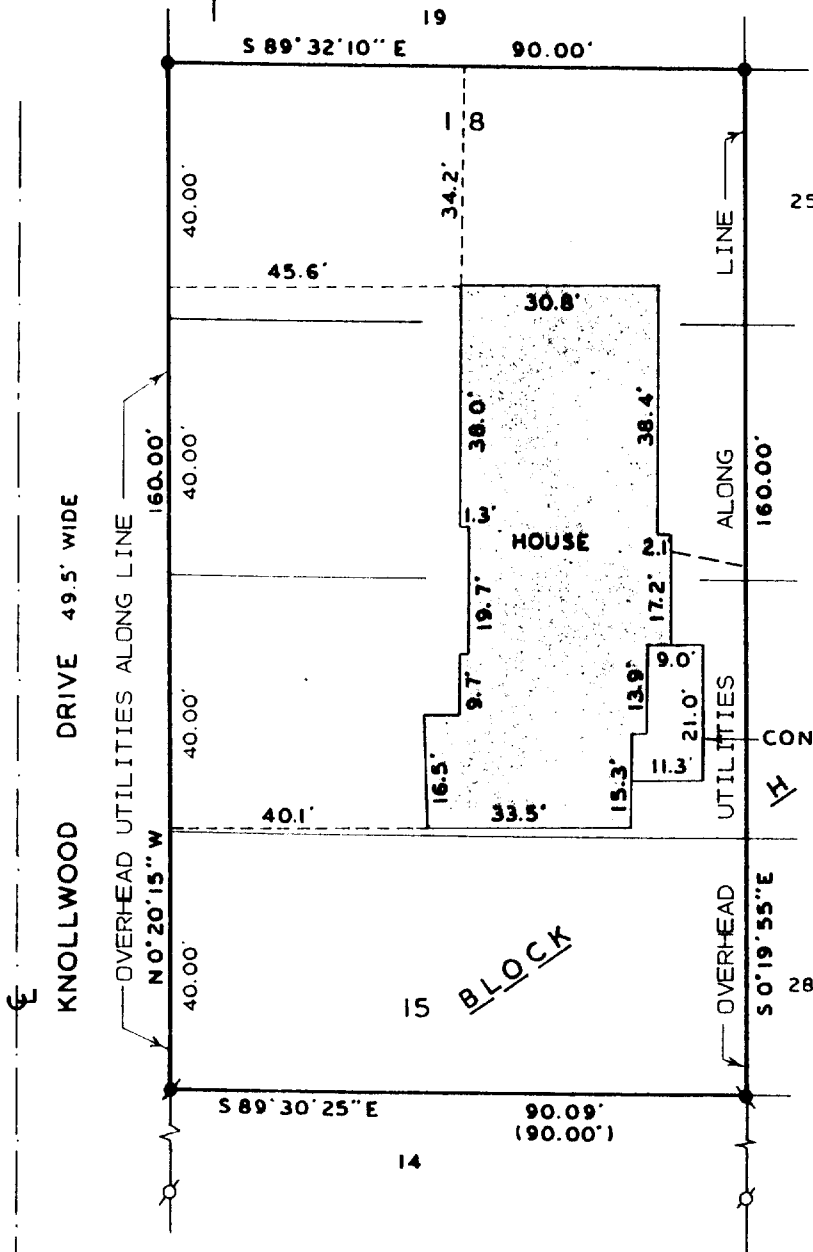

ORDERED BY: BILL SEAWALL
 BOX 140-6
 WILLIAMS BAY, WI. 53191

PLAT OF SURVEY OF

LOTS 15-18, BLOCK H OF CISCO BEACH
 SUBDIVISION LOCATED IN SECTION 5,
 T1N, R17E, TOWN OF LINN, WALWORTH
 COUNTY, WISCONSIN.

I HEREBY CERTIFY THAT I HAVE SURVEYED THE
 ABOVE DESCRIBED PROPERTY AND THAT THE ABOVE
 MAP IS A TRUE REPRESENTATION THEREOF AND
 SHOWS THE SIZE AND LOCATION OF THE PROPERTY,
 ITS EXTERIOR BOUNDARIES, THE LOCATION OF ALL
 VISIBLE STRUCTURES AND DIMENSIONS OF ALL
 PRINCIPAL BUILDINGS THEREON, BOUNDARY FENCES,
 APPARENT EASEMENTS, ROADWAYS AND VISIBLE
 ENCROACHMENTS, IF ANY, TO THE BEST OF MY
 KNOWLEDGE AND BELIEF.

THIS SURVEY IS MADE FOR THE USE OF THE
 PRESENT OWNERS OF THE PROPERTY AND ALSO
 THOSE WHO PURCHASE, MORTGAGE OR GUARANTEE
 THE TITLE THERETO WITHIN ONE (1) YEAR FROM
 DATE HEREOF.

SURVEY NOT VALID UNLESS SURVEYOR'S SIGNATURE
 IS IN RED.

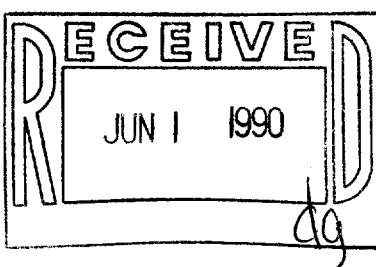

HAROLD H. KOLB

WISCONSIN REGISTERED LAND SURVEYOR, S-187
 DATE DECEMBER 21, 1989

REVISED _____

REVISED _____